

# **New York State Electric & Gas Corporation**

## **Jennison Transmission Solution Project**

### **Exhibit 2**

#### **Location of Facilities**

##### **Part 5 of 7**





**Jennison Transmission Solution Project**

- Access Point to Proposed Right-of-Way
- Milepost, Proposed Line
- Line 946 Structure, Proposed
- Line 949 Structure, Proposed
- Structure, Existing
- Structure, Existing (L919, L943, L954)
- Proposed Line 946
- Proposed Line 949
- Existing Line
- Access Road
- Proposed Right-of-Way
- Proposed Right-of-Way Buffer: 1,200-ft.
- Existing Right-of-Way
- Tree Clearing Area
- Mapsheet Match Line
- Road or Highway**
- Interstate
- Secondary State or County Highway
- Local, Neighborhood, Rural or City Street
- Village Boundary
- Stream or River
- Waterbody or River

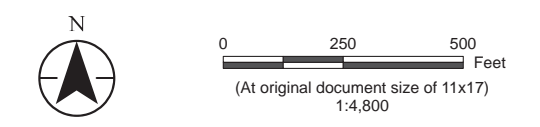

**Notes**  
 1. Data Sources: See Figure 2-3 Mapsheet Index notes

*Project Location*  
 Chenango, Delaware, & Otsego Counties, NY

*Client/Project*  
 Jennison Transmission Solution Project  
 NYSEG CLCPA Program

*Figure No.*  
**2-3**

*Title*  
**Aerial Location of Proposed Facilities  
 Mapsheet 24 of 56**

U:\213415070\gis\_cad\gis\project1\permitting\figure\Antiole\VI\Exhibit\_2\213415070\_JTS\_Ext\_2\_Location\_of\_Facilities.aprx Revised: 2024-11-12 By: abhattaral





**Jennison Transmission Solution Project**

- Access Point to Proposed Right-of-Way
- Milepost, Proposed Line
- Line 946 Structure, Proposed
- Line 949 Structure, Proposed
- Structure, Existing
- Structure, Existing (L919, L943, L954)
- Proposed Line 946
- Proposed Line 949
- Existing Line
- Access Road
- Proposed Right-of-Way
- Proposed Right-of-Way Buffer: 1,200-ft.
- Existing Right-of-Way
- Tree Clearing Area
- Mapsheet Match Line
- Road or Highway**
- Interstate
- Secondary State or County Highway
- Local, Neighborhood, Rural or City Street
- Stream or River
- Waterbody or River

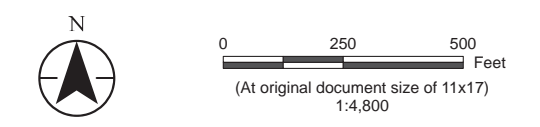

**Notes**  
 1. Data Sources: See Figure 2-3 Mapsheet Index notes

---

*Project Location*  
 Chenango, Delaware, & Otsego Counties, NY

*Client/Project*  
 Jennison Transmission Solution Project  
 NYSEG CLCPA Program

---

*Figure No.*  
**2-3**

---

*Title*  
**Aerial Location of Proposed Facilities  
 Mapsheet 25 of 56**



**Jennison Transmission Solution Project**

- Access Point to Proposed Right-of-Way
- Milepost, Proposed Line
- Line 946 Structure, Proposed
- Line 949 Structure, Proposed
- Line 954 Structure, Proposed
- Structure, Existing
- Structure, Existing (L919, L943, L954)
- Proposed Line 946
- Proposed Line 949
- Proposed Jennison Reroute
- Existing Line
- Access Road
- Temporary Line
- Proposed Right-of-Way
- Proposed Right-of-Way Buffer: 1,200-ft.
- Existing Right-of-Way
- Substation Boundary
- Tree Clearing Area
- Mapsheet Match Line
- Railroad
- Interstate
- Secondary State or County Highway
- Local, Neighborhood, Rural or City Street
- Stream or River
- Waterbody or River

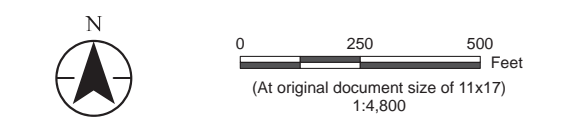

**Notes**  
1. Data Sources: See Figure 2-3 Mapsheet Index notes

Project Location: Chenango, Delaware, & Otsego Counties, NY  
Prepared by DG on 2024-07-02  
TR by AB on 2024-10-02  
IR by BS on 2024-10-08

Client/Project: Jennison Transmission Solution Project  
NYSEG CLCPA Program  
213415070 REVA

Figure No.: **2-3**

Title: **Aerial Location of Proposed Facilities  
Mapsheet 26 of 56**

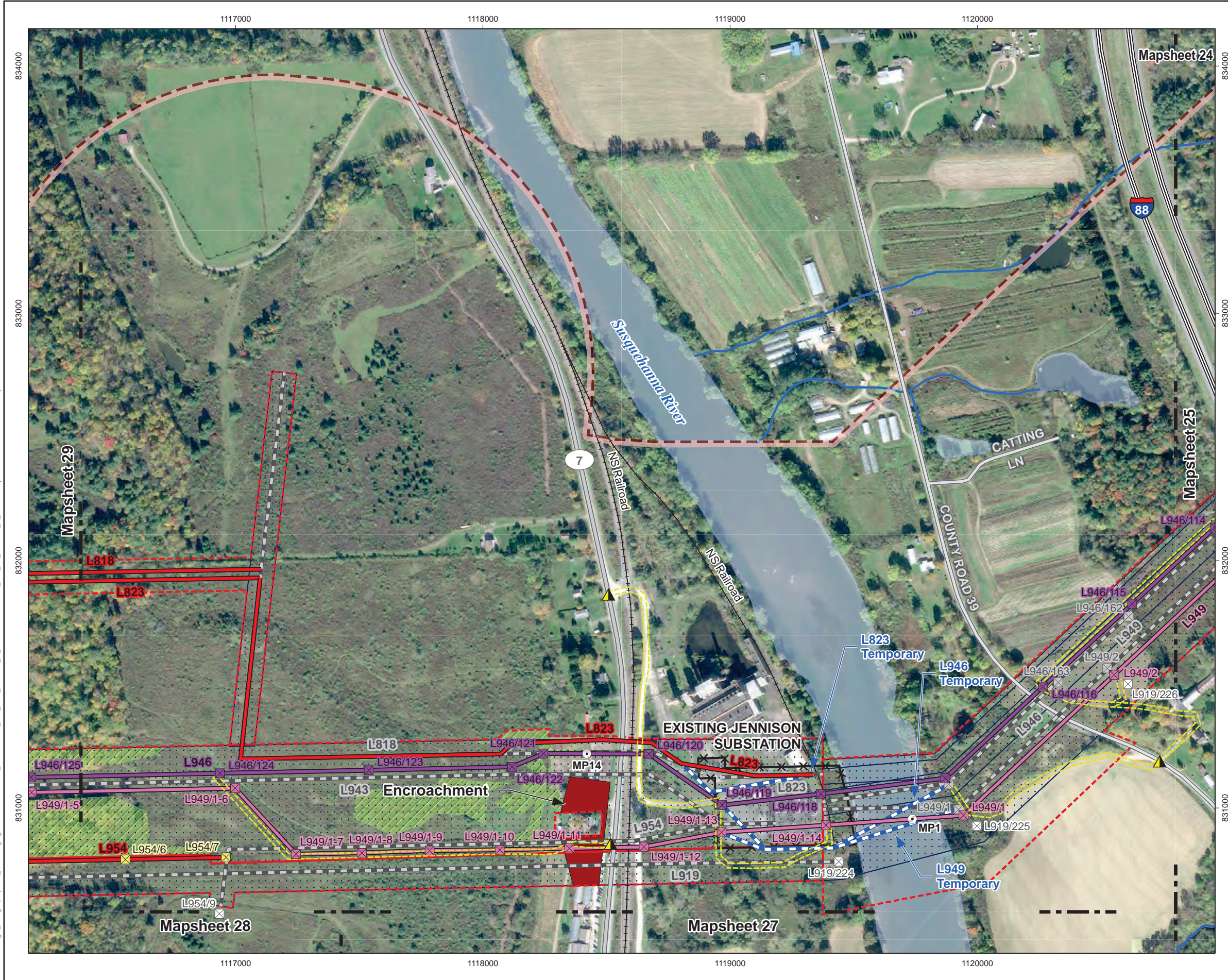



U:\213415070\gis\_cad\gis\project1\permitting\figure\Antioch\_VII\Exhibit\_2\213415070\_JTS\_Ext\_Location\_of\_Facilities.aprx Revised: 2024-11-12 By: abhattaral





**Jennison Transmission Solution Project**

 Proposed Right-of-Way Buffer: 1,200-ft.

 Mapsheet Match Line

 Railroad

**Road or Highway**

 Interstate

 Secondary State or County Highway

 Local, Neighborhood, Rural or City Street

 Stream or River

 Waterbody or River

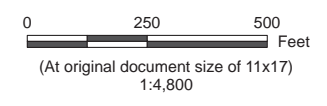

**Notes**

1. Data Sources: See Figure 2-3 Mapsheet Index notes

Project Location  
Chenango, Delaware, &  
Otsego Counties, NY

Prepared by DG on 2024-07-02  
TR by AB on 2024-10-02  
IR by BS on 2024-10-08

Client/Project  
Jennison Transmission Solution Project  
NYSEG CLCPA Program

213415070 REVA

Figure No.

**2-3**

Title

**Aerial Location of Proposed Facilities  
Mapsheet 27 of 56**

U:\213415070\gis\_cad\gis\project1\permitting\figure\Antiole VII\Exhibit\_2\213415070\_JTS\_Ex-2\_Location\_of\_Facilities.aprx Revised: 2024-11-12 By: abhattaral





**Jennison Transmission Solution Project**

- ⊗ Structure, Existing (L919, L943, L954)
- ▭ Proposed Right-of-Way Buffer: 1,200-ft.
- - - Mapsheet Match Line

- Road or Highway**
- ▬ Secondary State or County Highway
  - ▬ Local, Neighborhood, Rural or City Street
  - ~ Stream or River
  - Waterbody or River

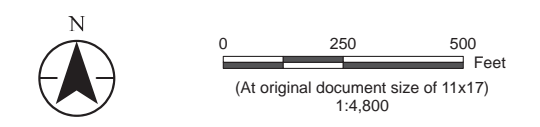

**Notes**

1. Data Sources: See Figure 2-3 Mapsheet Index notes

Project Location	Prepared by DG on 2024-07-02
Chenango, Delaware, & Otsego Counties, NY	TR by AB on 2024-10-02
	IR by BS on 2024-10-08
Client/Project	213415070 REVA

Figure No. **2-3**

Title

**Aerial Location of Proposed Facilities  
Mapsheet 28 of 56**

U:\213415070\gis\_cad\gis\project\1\_permitting\figure\Antiole\11\Exhibit\_2\213415070\_JTS\_Ex-2\_Location\_of\_Facilities.aprx Revised: 2024-11-12 By: abhattaral





**Jennison Transmission Solution Project**

- Access Point to Proposed Right-of-Way
- Line 946 Structure, Proposed
- Line 949 Structure, Proposed
- Line 756 Structure, Proposed
- Line 919 Structure, Proposed
- Line 943 Structure, Proposed
- Line 954 Structure, Proposed
- Structure, Existing (L919, L943, L954)
- Proposed Line 946
- Proposed Line 949
- Proposed Jennison Reroute
- Existing Line
- Access Road
- Alternate Access Road
- Proposed Right-of-Way
- Proposed Right-of-Way Buffer: 1,200-ft.
- Existing Right-of-Way
- Substation Boundary
- Limit of Disturbance
- Permanent Grading Contour (Area of Permanent Grading)
- Stockpile and Laydown Area
- Stormwater Management Feature
- Tree Clearing Area
- Mapsheet Match Line

**Road or Highway**

- Local, Neighborhood, Rural or City Street
- Stream or River

N

0 250 500 Feet  
(At original document size of 11x17)  
1:4,800

**Notes**  
1. Data Sources: See Figure 2-3 Mapsheet Index notes

Project Location: Chenango, Delaware, & Otsego Counties, NY  
Prepared by DG on 2024-07-02  
TR by AB on 2024-10-02  
IR by BS on 2024-10-08

Client/Project: Jennison Transmission Solution Project  
NYSEG CLCPA Program  
213415070 REVA

Figure No. **2-3**

Title **Aerial Location of Proposed Facilities  
Mapsheet 29 of 56**

U:\213415070\gis\_cad\gis\project1\permitting\figure\Antiole\VIII\Exhibit\_2\213415070\_JTS\_Ext\_Location\_of\_Facilities.aprx Revised: 2024-11-12 By: abhattarai



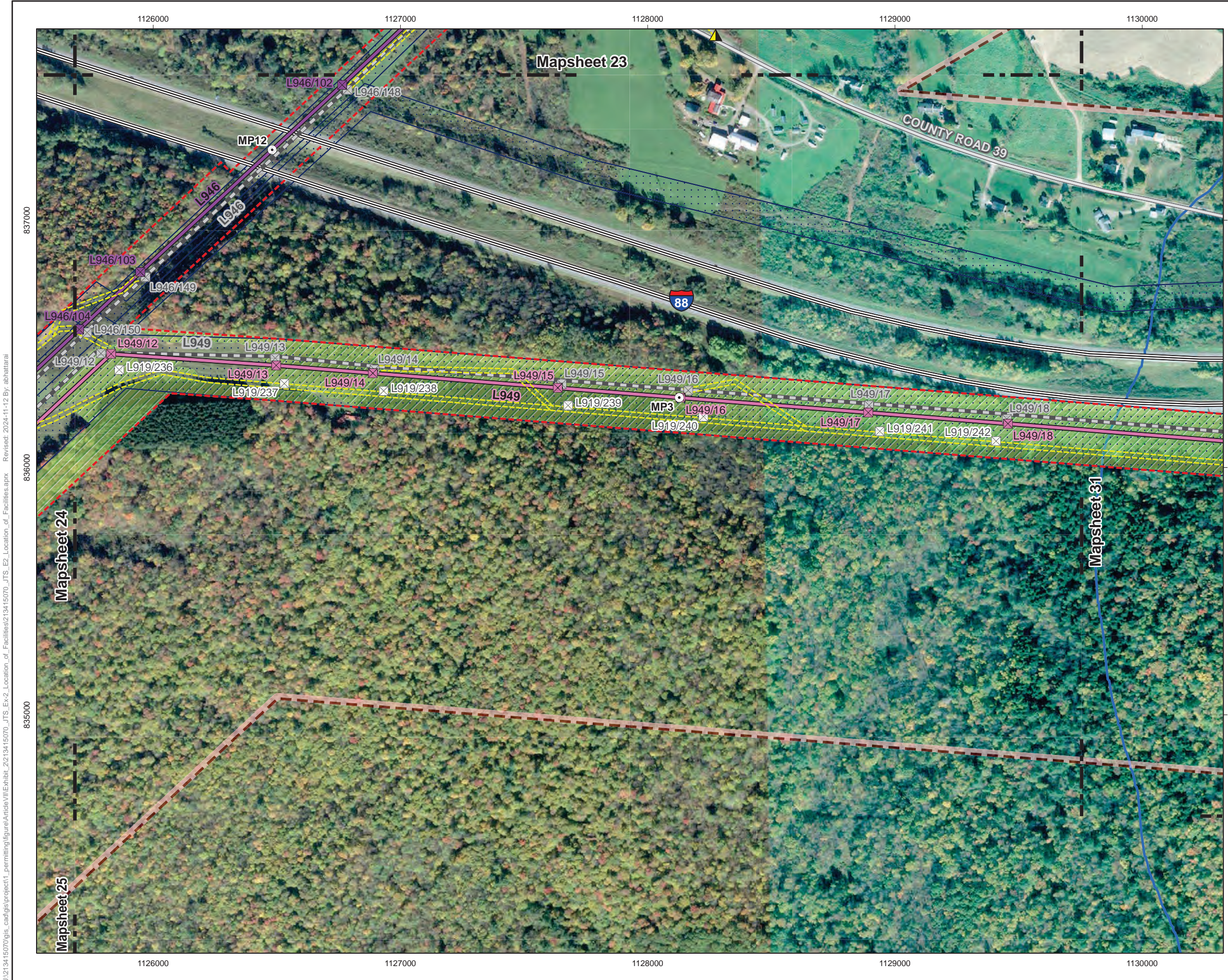

- Jennison Transmission Solution Project**
- Access Point to Proposed Right-of-Way
  - Milepost, Proposed Line
  - Line 946 Structure, Proposed
  - Line 949 Structure, Proposed
  - Structure, Existing
  - Structure, Existing (L919, L943, L954)
  - Proposed Line 946
  - Proposed Line 949
  - Existing Line
  - Access Road
  - Proposed Right-of-Way
  - Proposed Right-of-Way Buffer: 1,200-ft.
  - Existing Right-of-Way
  - Tree Clearing Area
  - Mapsheet Match Line
- Road or Highway**
- Interstate
  - Local, Neighborhood, Rural or City Street
  - Stream or River

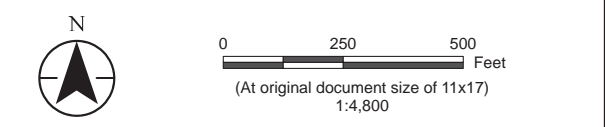

**Notes**  
 1. Data Sources: See Figure 2-3 Mapsheet Index notes

Project Location: Chenango, Delaware, & Otsego Counties, NY  
 Prepared by DG on 2024-07-02  
 TR by AB on 2024-10-02  
 IR by BS on 2024-10-08

Client/Project: Jennison Transmission Solution Project  
 NYSEG CLCPA Program  
 213415070 REVA

Figure No. **2-3**

Title **Aerial Location of Proposed Facilities  
 Mapsheet 30 of 56**





**Jennison Transmission Solution Project**

- Access Point to Proposed Right-of-Way
- Milepost, Proposed Line
- Line 949 Structure, Proposed
- Structure, Existing
- Structure, Existing (L919, L943, L954)
- Proposed Line 949
- Existing Line
- Access Road
- Temporary Line
- Proposed Right-of-Way
- Proposed Right-of-Way Buffer: 1,200-ft.
- Existing Right-of-Way
- Tree Clearing Area
- Mapsheet Match Line

- Road or Highway**
- Interstate
  - Local, Neighborhood, Rural or City Street
  - Stream or River
  - Waterbody or River

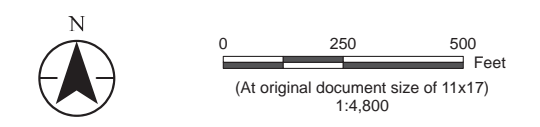

**Notes**  
 1. Data Sources: See Figure 2-3 Mapsheet Index notes

Project Location: Chenango, Delaware, & Otsego Counties, NY  
 Prepared by DG on 2024-07-02  
 TR by AB on 2024-10-02  
 IR by BS on 2024-10-08

Client/Project: Jennison Transmission Solution Project  
 NYSEG CLCPA Program  
 213415070 REVA

Figure No.: **2-3**

Title:

**Aerial Location of Proposed Facilities  
 Mapsheet 31 of 56**





**Jennison Transmission Solution Project**

- Access Point to Proposed Right-of-Way
- Milepost, Proposed Line
- Line 949 Structure, Proposed
- Structure, Existing
- Structure, Existing (L919, L943, L954)
- Proposed Line 949
- Existing Line
- Access Road
- Temporary Line
- Proposed Right-of-Way
- Proposed Right-of-Way Buffer: 1,200-ft.
- Existing Right-of-Way
- Tree Clearing Area
- Mapsheet Match Line
- City or Town Boundary
- County Boundary
- Road or Highway**
- Interstate
- Secondary State or County Highway
- Local, Neighborhood, Rural or City Street
- Village Boundary
- Stream or River

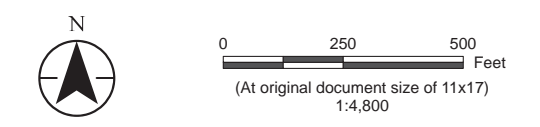

**Notes**  
 1. Data Sources: See Figure 2-3 Mapsheet Index notes

**Project Location**  
 Chenango, Delaware, & Otsego Counties, NY

**Client/Project**  
 Jennison Transmission Solution Project  
 NYSEG CLCPA Program

**Figure No.**  
**2-3**

**Title**

**Aerial Location of Proposed Facilities  
 Mapsheet 32 of 56**

U:\213415070\gis\_cad\gis\project1\permitting\figure\Antiole\VI\Exhibit\_2\213415070\_JTS\_Ext\_Location\_of\_Facilities\213415070\_JTS\_E2\_Location\_of\_Facilities.aprx Revised: 2024-11-12 By: abhattaral